

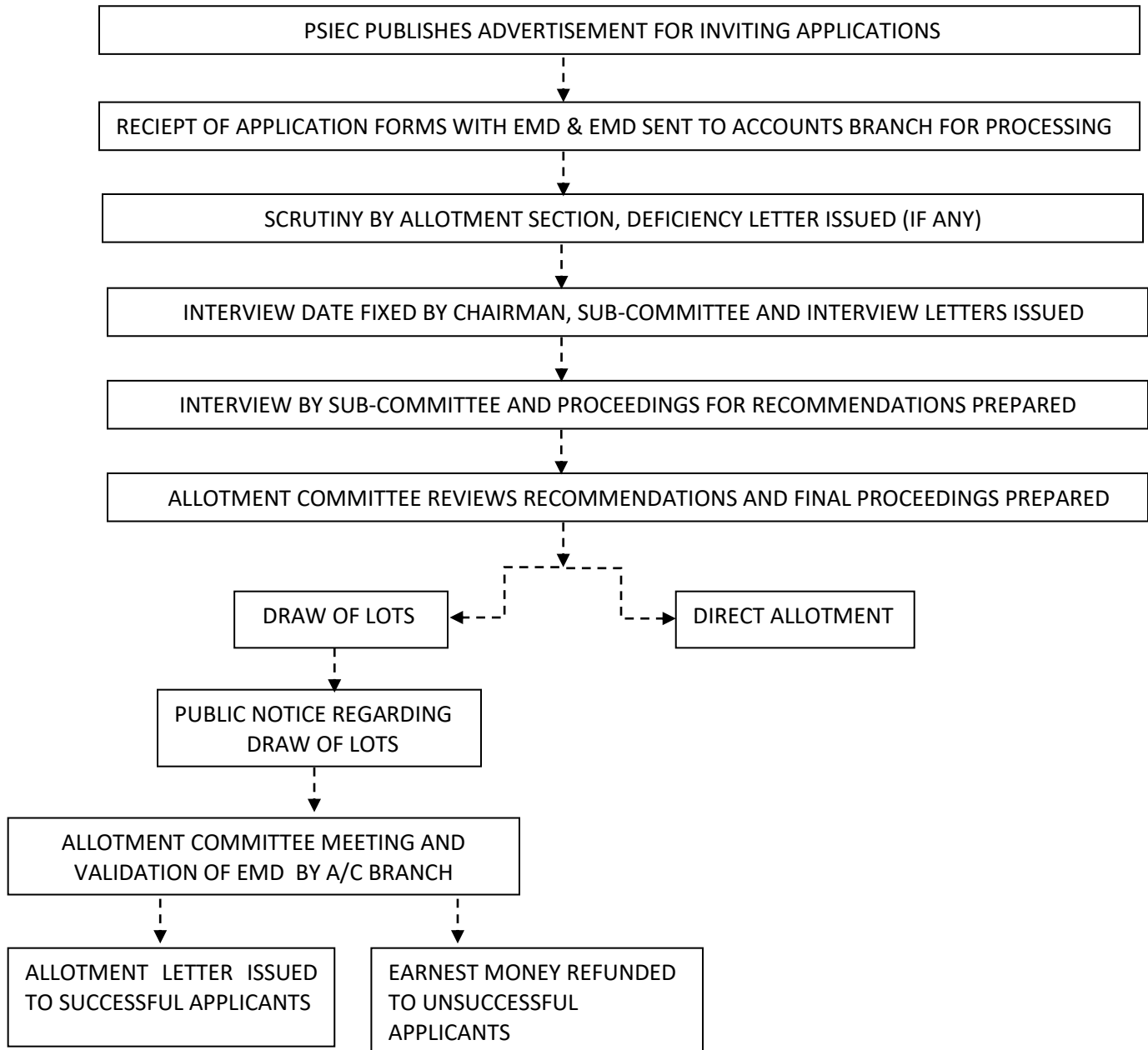

A) GENERAL SCHEME





B) ON GOING SCHEME

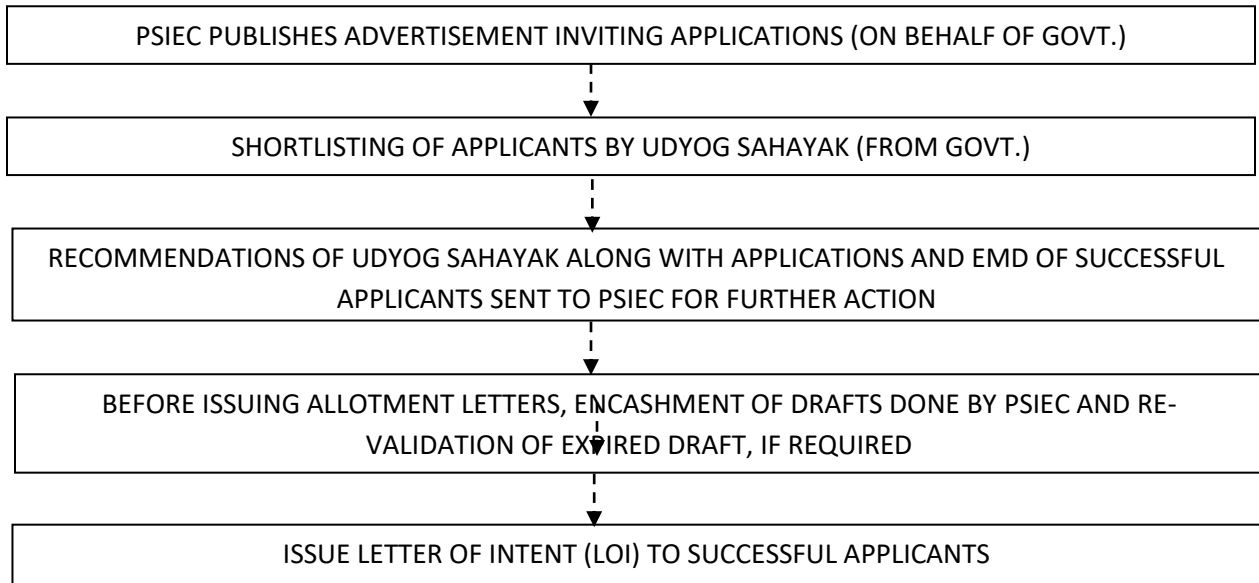

* *NOTE: Letter of Intent is valid till 2 years, after which it lapses. It may be converted by the allottee to Letter of Allotment by fulfilling certain conditions, within 2 years of issuance.



Punjab Small Industries & Export Corporation Ltd.

LIST OF DOCUMENTS TO BE ATTACHED WITH THE APPLICATION FOR THE ALLOTMENT OF PLOT

1. A Bank Draft equivalent to 10% of the cost of Plot in favour of 'The Punjab Small Industries & Export Corporation Ltd.' Chandigarh drawn on any Scheduled Bank Payable at Chandigarh, towards earnest money.
2. Attested copy of the Partnership Deed/ Memorandum, and Articles of Association/ Bye-Laws, if applicable.
3. In case of existing units under production, an attested copy of Permanent SSI registration issued by General Manager DIC concerned be attached.
4. Relevant documentary evidences/attested affidavits in token of category or categories mentioned under Col. Nos. 9 of the application form.
5. Government issued Photo ID Proof.

